

SAMYOUNG

Corporation



www.samyoungco.com

Contents



- 01. Major Business
- 02. Summary
- 03. Vision Statement
- 04. Greetings
- 05. History
- 06. Organization
- 07. Certifications
- 08. Record of Performance (Overseas)
- 09. Record of Performance (Domestic)
- 10. Our Major Execution
- 11. Overseas Network



Major business

ELECTRICAL AND INSTRUMENTATION /
TELECOMMUNICATION /
FIRE ALARM & GAS SYSTEM /
CIVIL / POWER TRANSMISSION LINE

Power Plant - Thermal, Gas Combined, Co-Generation and Nuclear
Refinery and Petrochemical Plant
Mill Plant - Steel, Aluminum, Zinc and Electroplating
Power Transmission, Distribution and Substation
Electric Railway and Subway
Industrial and Environmental Facilities
Commercial Building and Housing
Engineering

SAMYOUNG CORPORATION





Summary

About SAMYOUNG

1. Name :

SAMYOUNG CORPORATION

2. Head Office Address :

31, Gangnam-daero 79-gil,

(Banpo-dong, KD Bldg)

Seocho-gu, Seoul, Korea

TEL : 82 - 2 - 2023 - 0470

FAX : 82 - 2 - 547 - 0463

HOME PAGE : <http://www.samyoungco.com>

E-MAIL : sy@samyoungco.com

3. Capital :

\$ 2,400,000

4. Registered Business Type :

- 1) Electrical & Instrumentation
 - Nuclear and Power Plant
 - Refinery and Petrochemical Plant
 - Industrial / Steel Plant
 - 765/345/154KV Power Transmission / Substation
 - Housing / Commercial Building
- 2) Fire Alarm & Gas System
- 3) Information Technology
- 4) Civil Construction Work
- 5) Telecommunication

5. Contract Sum :

- 1) The year of 2011 \$100,000,000
- 2) The year of 2012 \$155,000,000
- 3) The year of 2013 \$230,000,000

6. Business Bank :

KOOK MIN BANK - Non Hyun Station Branch

KOREA EXCHANGE BANK - International Electric Center

WOORI BANK - Non Hyun Station Branch

SHINHAN BANK - Banpo Nam Financial Center

Vision Statement

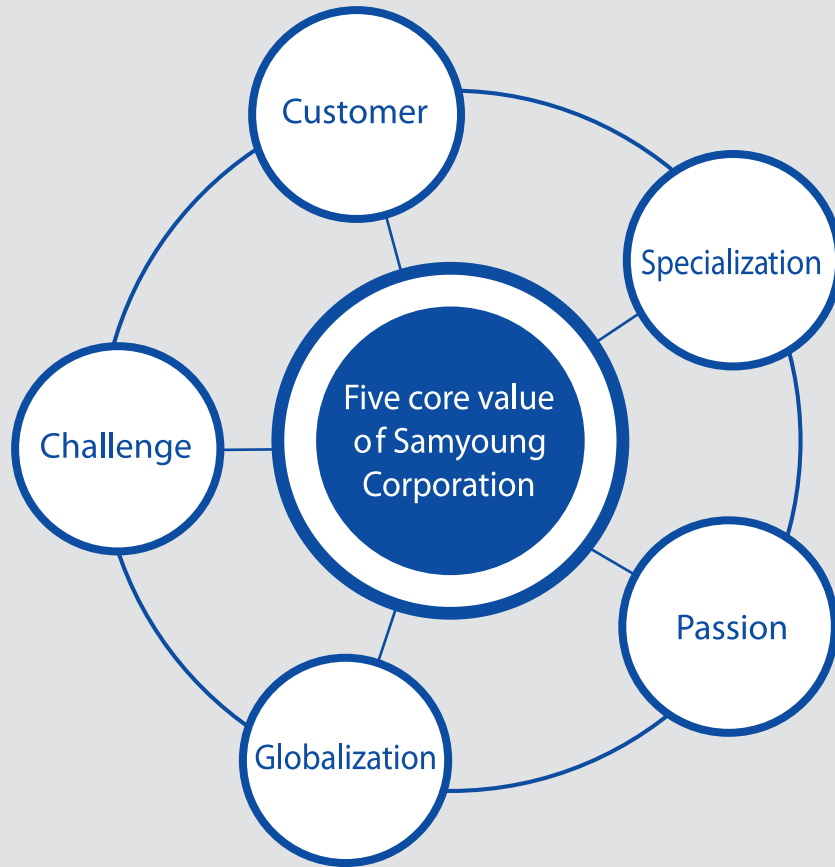

❖ The Motto

- New creative thinking
- Enthusiastic performance
- Pleasant working place

❖ Vision

Providing the highest quality of service in power & electrical, instrumental work to make a brighter world.

❖ Target in 2020

- A top-ranked Electrical and Instrument Company with the state of the art technology.
- One bn US dollars of annual turnover for overseas projects
- An EPC contractor specialized in power transmission & substation



Greetings

President's Message



Message

Started as a company specialized in electrical work and now is about to have 20th anniversary, Samyoung Corporation expands the scope both domestic and abroad in order to be the No.1 at power plants which is regarded as the essence of electrical work as the driving force of economic growth

With the diversification of business and core technology Samyoung Corporation is going to take the lead in the electrical construction field as a pioneer company, spreading the business Scope of EPC (Engineering, Procurement, and Construction) field from domestic to global.

The needs of world market are moving to larger project, multiple process, and specialization and to fulfill the needs of client's systematic management such as safety management, process management, quality management and so on is required.

Now Samyoung Corporation faces the moment of second takeoff to become a global corporation, with all the employees' best effort, passion, enthusiasm in order to be the best corporation. Samyoung is going to Take another step to be a whole different company from the past and exert every effort to be a trustworthy corporation.

We will always be a reliable partner.

Thank you very much.



Dong-Heum Keum

CEO
Samyoung Corporation

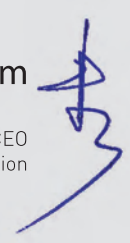

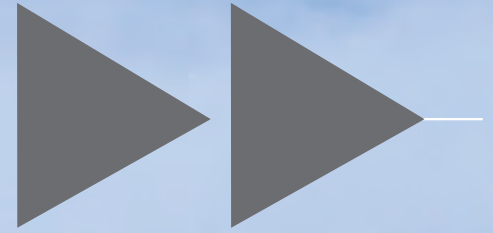

Aim for Global NO. 1

Creating New Value Through
State of the Art Technology

Satisfying the customers all around the globe !



History

- Dec. 2013 Awarded Prime Minister Citation
- Dec. 2013 Obtained Civil Work License
- Nov. 2013 Increased Capital to 2,2bn KRW (2m USD)
- Feb. 2013 Citation from Korea Rail Network Authority
- Dec. 2012 Citation from Minister of Land, Transport, and Maritime Affairs
- Nov. 2012 Established local subsidiary in Canada - SAMYOUNG POWER CORPORATION
- Nov. 2012 Obtained KOSHA 18001 Certificate - Korea Occupational Health & Safety Management System
- Jun. 2012 Obtained OHSAS 18001 Certificate - Occupational Health & Safety Management System
- Feb. 2012 Obtained ISO 14001 Certificate - Environmental Management System
- Nov. 2011 Citation from Minister of Knowledge Economy
- Nov. 2011 Established local subsidiary in Indonesia - SAMYOUNG CORPORATION LIMITED
- Nov. 2010 Established local subsidiary in Algeria - SAMYOUNG ALGERIA CO., LTD
- Jan. 2010 Established local subsidiary in KSA - SAMYOUNG SAUDI ARABIA CO., LTD
- Jan. 2010 Moved Main Office Building[31 Gangnam-daero 79-gil, Seocho-gu]
- Sep. 2010 Established local subsidiary in Jordan - SAMYOUNG JORDAN CO., LTD
- Jun. 2010 Obtained Specialized Construction Licenses
 - Earth Work
 - Boring-Grouting Work
 - Ferroconcrete Work
- Dec. 2008 New & Renewable Energy Specialized Company Registration
- Feb. 2008 Established branch office in UAE - SAMYOUNG ABU DHABI CO., LTD
- Jun. 2007 Established local subsidiary in Vietnam - SAMYOUNG VINA CO., LTD
- Apr. 2007 International Contractor Registration - Information & Communication Work
- Apr. 2007 International Contractor Registration - Electrical Work
- Feb. 2005 Became a member of KRSEA (Korea Railway Signal Engineering Association)
- Nov. 2002 Became a member of KENCA (Korea Engineering & Consulting Association)
- Jan. 2002 Uninterrupt Power Work Specialized Company Registration
- Feb. 2001 Became a member of KRETA (Korea Railway Electrical Technology Association)
- Jul. 2000 Obtained Info & Comm. Work License
- Jan. 1999 Obtained ISO 9001 Certificate
- Jan. 1997 Obtained Firefighting Facilities Work License
- Jun. 1994 Obtained Electrical Work License
- May. 1994 Established Samyoung / CEO DH Keum



Organization

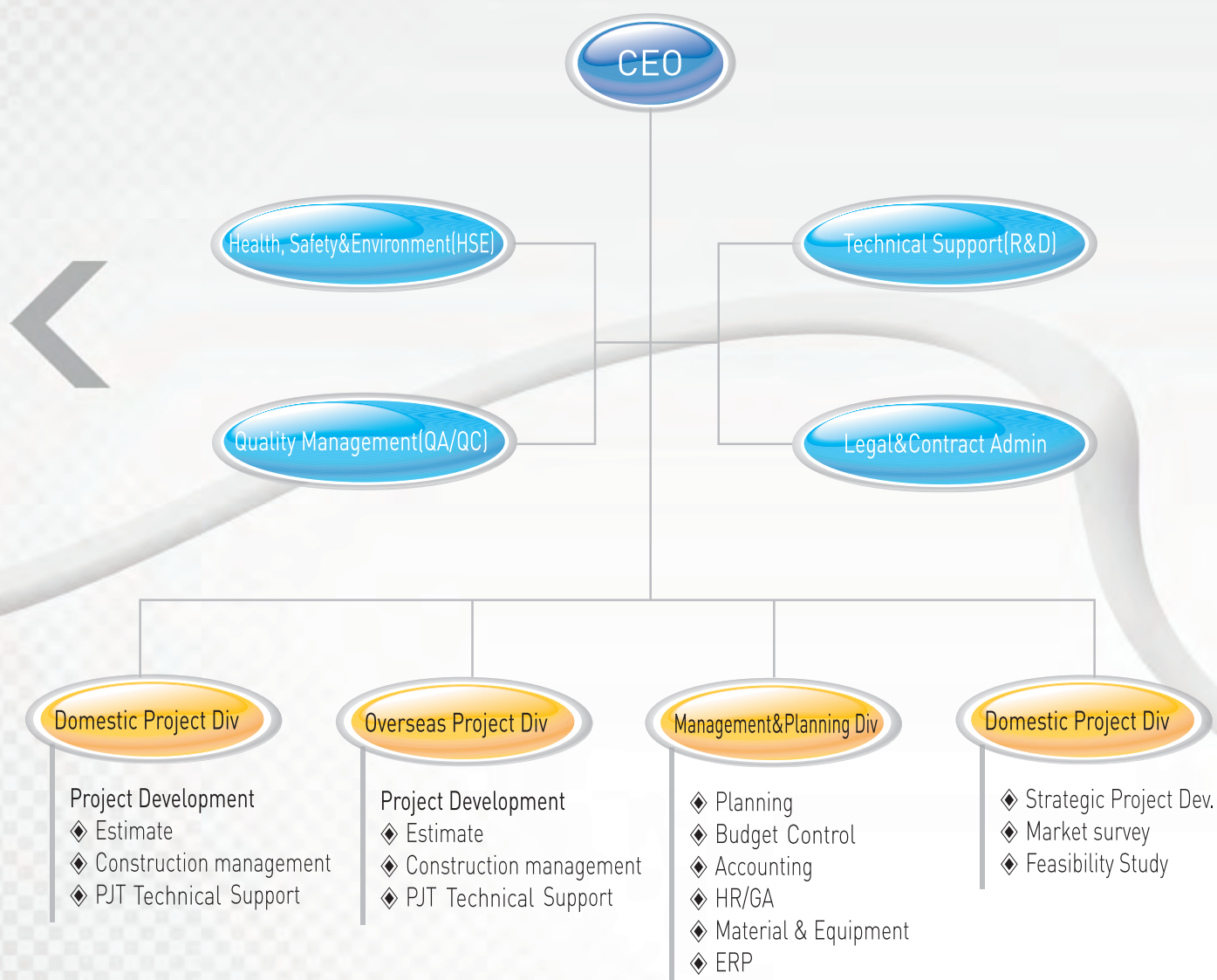

Certifications

Certificates and Overseas Commercial Licenses

Corporate Credit Rating Certification

KSA / ISO 9001 / ISO 14001 / OHSAS 18001

Certification of international Contractor

Commercial Registration Certificate(Canada)

Commercial Registration Certificate(Indonesia)

Commercial Registration Certificate(Saudi Arabia)

ADDC Qualification certificates(Abu Dhabi Distribution Company)

Commercial Registration Certificate(United Arab Emirates)

Commercial Registration Certificate(Vietnam)

Commercial Registration Certificate(Algeria)

Commercial Registration Certificate(Jordan)



Corporate Credit Rating Certification

Serial No : PPR1-2014-4-00006
Issue No : SCRI-20140603-156

SCI 서울신용평가정보(주)
Seoul Credit Rating & Information Inc.

Corporate Credit Rating Certification

SAM YOUNG CORPORATION

Company Name	SAM YOUNG CORPORATION
President & CEO	KEUM DONG HEUM
Business Reg. No.	229-81-19166
Corporate Reg. No.	110111-1031113
Address	(Banpo-dong, KD B/D 4~6F),31, Gangnam-daero79-gil,Seocho-gu, Seoul, Korea
Fiscal Year	Dec. 31, 2013
Date of Rating	Jun. 02, 2014
Date of Expiration	Jun. 01, 2015

Credit Rating

eA+

1. The credit rating above means the company's overall creditability at a certain point by SCI's Evaluation Criteria and Process.
2. This Credit Rating Certification is verified to estimate business transaction credit. This Credit Rating can not be used for any financing purpose and does not guarantee the company's fulfillment of obligation.
3. The Credit Rating Certification is only valid until the data of expiration above and could be subject to variation by the Post-evaluation on the case of important changes to the company's credit after the date of rating.
4. Please contact The Seoul Credit Rating & Information Co.,Inc. (TEL. 822-514-3000) for the confirmation and/or inquiries of the Credit Rating.

Seoul Credit Rating & Information Co.,Inc.
President & CEO JOO SUNG DO



KS A / ISO 9001 and Registrations

certificate of registration

INTERNATIONAL CERTIFICATIONS

This is to certify that the management systems of

Samyoung Corporation Co., Ltd.

have been formally assessed by International Certifications and found to comply with the requirements of

ISO 9001:2008
Quality Management Systems - Requirements

16/11/2010
Initial Issue Date

17/10/2011
Reissue Date

28/10/2013
Expiry Date

D. L. Evans
D. L. Evans
Managing Director
International Certifications Ltd

Scope of Registration:
Construction and Servicing of Electric, Instrument, Fire Fighting and Telecommunication System Works

Registered Site(s):
4-6F, KD Bldg, 746, Banpo-dong, Seocho-gu, Seoul, Korea

INTERNATIONAL CERTIFICATIONS
JAS-ANZ
IAF
ISO 9001

certificate of registration

INTERNATIONAL CERTIFICATIONS

This is to certify that the management systems of

Samyoung Corporation Co., Ltd.

have been formally assessed by International Certifications and found to comply with the requirements of

ISO 14001:2004
Environmental Management Systems - Requirements with guidance for use

29 Feb 2012
Initial Issue Date

15 Feb 2015
Reissue Date

15 Feb 2015
Expiry Date

D. L. Evans
D. L. Evans
Managing Director
International Certifications Ltd

Scope of Registration:
Construction and Servicing of Electric, Instrument, Fire Fighting and Telecommunication System Works

Registered Site(s):
4-6F, KD Bldg, 746, Banpo-dong, Seocho-gu, Seoul, Korea

INTERNATIONAL CERTIFICATIONS
JAS-ANZ
IAF
ISO 14001

certificate of registration

INTERNATIONAL CERTIFICATIONS

This is to certify that the management systems of

Samyoung Corporation Co., Ltd.

have been formally assessed by International Certifications and found to comply with the requirements of

OHSAS 18001:2007
Occupational Health & Safety Management Systems - Requirements

25 Jun 2012
Initial Issue Date

11 Jun 2015
Reissue Date

11 Jun 2015
Expiry Date

D. L. Evans
D. L. Evans
Managing Director
International Certifications Ltd

Scope of Registration:
Construction and Servicing of Electric, Instrument, Fire Fighting and Telecommunication System Works

Registered Site(s):
4-6F, KD Bldg, 31, 79-gil, Gangnamdae-ro, Seocho-gu, Seoul, Korea

INTERNATIONAL CERTIFICATIONS
JAS-ANZ
OHSAS 18001

제 626 호
No. 626

해외건설업신고필증
(Certification of International Contractor)

상 호 : (주)삼영기업
(Name of Company) (SAMYOUNG CO., LTD)

대 표 자 : 금 동 흠
(Name of Company Representative) (Keum, Dong Heum)

신 고 업 종 : 전기공사업
(Type of Business) (Electricity Work Business)

영업소 소재지 : 서울시 서초구 반포동 708-6
(Address of Company) 우호빌딩 301호
(Wooho Bldg., 708-6 Banpo-dong, Seocho-gu, Seoul, Korea)

해외건설촉진법 제6조제1항의 규정에 의하여 해외건설업의 신고를 하였음을 증명합니다.
(This is to certify that the above mentioned company is an enrolled international contractor in compliance with Clause 1 under Article 6 of Overseas Construction Promotion Act)

2007년 4월 16일

건설교통부장관
(Minister for Construction and Transportation, Republic of Korea)

30306-00211 일 해외건설업신고사항(상호, 대표자, 영업소소재지)이 변경된 경우 210mmx297mm
사용발생일로부터 30일 이내 반드시 변경신고를 하시기 바랍니다. (보존용지(1장)120g/㎡)

Overseas Licenses and Registrations

Display Certificates Page 1 of 1

CORPORATE ACCESS NUMBER: 2017138104

Government of Alberta

BUSINESS CORPORATIONS ACT

CERTIFICATE OF INCORPORATION

SAMYOUNG POWER CORPORATION
WAS INCORPORATED IN ALBERTA ON 2012/11/20.



https://cores.reg.gov.ab.ca/cores/er/certif.display.certif?p_pgm_name=CR0120&p_lc_id=11/20/2012

Canada

No.

PEMERINTAH PROVINSI DKI JAKARTA
DINAS KOPERASI, USAHA MIKRO, KECIL DAN MENENGAH, DAN PERDAGANGAN
TANDA DAFTAR PERUSAHAAN BENTUK PERUSAHAAN LAIN

BERDASARKAN UNDANG-UNDANG NOMOR 3 TAHUN 1992 TENTANG WAJIB DAFTAR PERUSAHAAN

NOMOR TOP 09.03.6.73.01672	BERLAKU SD TANGGAL 12 DES 2016	PENDAFTARAN : BARU PEBAHARUAN : .
-------------------------------	-----------------------------------	--------------------------------------

NAMA PERUSAHAAN SAM YOUNG CORPORATION LIMITED	STATUS : PERWAKILAN
PENANGGUNG JAWAB / DIRUT YOUN JANG WON	
ALAMAT : GD. GRAHA PRATAMA LT. 14 JL. MT. HARYONO KAV. 15 RT. 010/05 TEBET BARAT, TEBET, JAKARTA SELATAN	
NPWP : 03.202.904.3.053.000	
NOMOR TELEPON : 83709622-83709623	FAX : 83709624
KEGIATAN USAHA POSKIS : PENELITIAN PASAR DAN JAJAK PENDAPAT MASYARAKAT	KBLU : 7320

JAKARTA, 12 DESEMBER 2011

KEPALA SUKU DINAS KOPERASI USAHA MIKRO KECIL DAN MENENGAH DAN PERDAGANGAN KOTA ADMINISTRASI JAKARTA SELATAN

SELAKU KEPALA KANTOR PENDAFTARAN PERUSAHAAN TINGKAT II



DRS. DOODY S. GESO, MM
NIP. 19500503 197903 1 007

KETERANGAN:
• Adu : Yang bersangkutan
• Lembar 1 : KPP Setempat

Indonesia

 الشركة السعودية للكهرباء
Saudi Electricity Company

CONTRACTING DEPARTMENT
Room 3-106W, SEC-EOA Headquarters Building
Telephone: 86786/ Fax No. 86733
2012/04/30

MANAGER
Sam Young Saudi Arabia Co. LTD.
FAX NO: 038994353

CONTRACTOR REGISTRATION UPDATE NOTICE

Gentlemen:

We are pleased to inform you that your Company has been registered with Saudi Electricity Company – Eastern Operating Area under Contractor Number **5004858**.

To bid on any Saudi Electricity Company projects, your Company must submit its pre-qualifications on the specific project or work announced thru our Website for any Operating Area of Saudi Electricity Company.

Your interest in Saudi Electricity Company Operating Areas is appreciated.

Very truly yours,

RIYADH S. AL-SARRAF
Contracting Information System Support-
EOA Section Head



Kingdom of Saudi Arabia

Generation Projects Engineering Department
Tel. 01-864-7340
Fax. 01-864-7101
Email: GEPD@sec.com.sa

 الشركة السعودية للكهرباء
Saudi Electricity Company

Date: 22/07/12 Ref: 02066203 - -12

To : Sam Young Saudi Arabia Co.LTD.

Attn : Mr. Jacheon Choi
Fax : +96638994353
Phone : +96638994352
E-mail : samyoungsaudi@yafn@gmail.com

CC: Policies and Procedures Division Manager (PCSPLD@sec.com.sa)

Subject : Subcontractor Prequalification Request

Reference to the above mentioned subject, Saudi Electricity Company is pleased to inform you that, the prequalification request of SamYoung Saudi Arabia Co.LTD, as a Subcontractor is technically acceptable to Saudi Electricity Company, Generation and Projects Sector for the following services:

No.	Description	Limitations
1.	Subcontractor	Electrical Works in: -Electrical Construction -Instrumentation work -Turbine generator Unit

Note : The financial and commercial qualification to be completed with contracting Policies Division / Contracting Policies, Claim , and Systems Department (SEC Contract Sector).

Best regards,

Abdulah Al-Hamri
Acting Department Manager
Generation Projects Engineering

Form 74-g



Kingdom of Saudi Arabia



United Arab Emirates

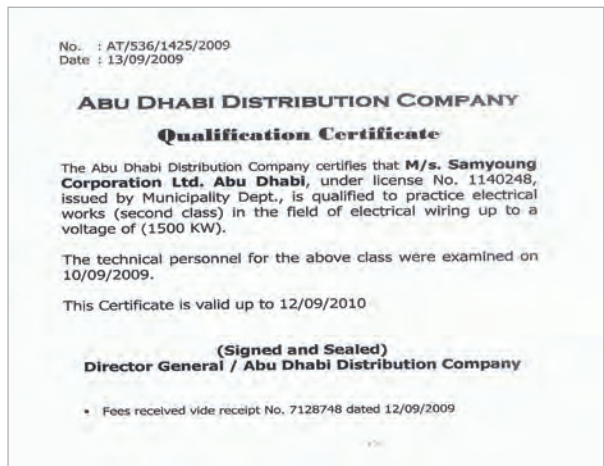

ADDC Qualification Certificates

Overseas Licenses and Registrations

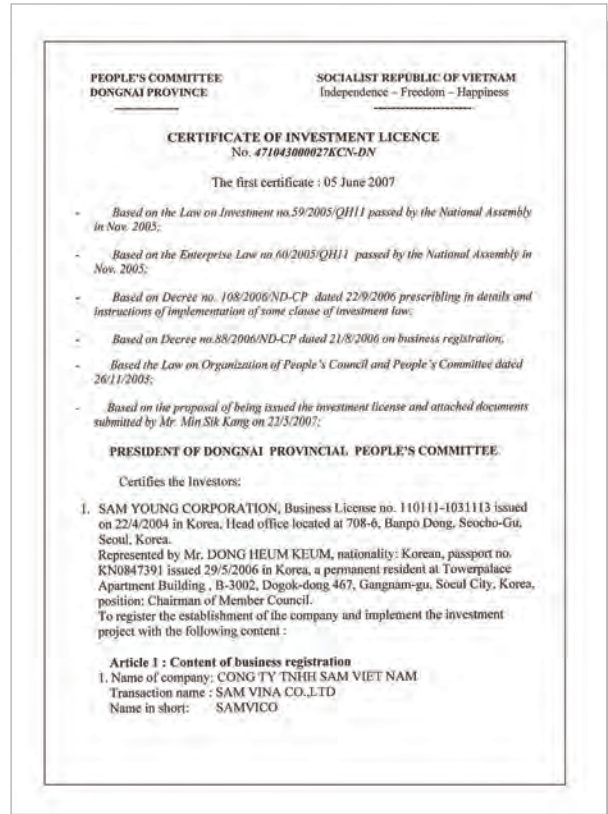
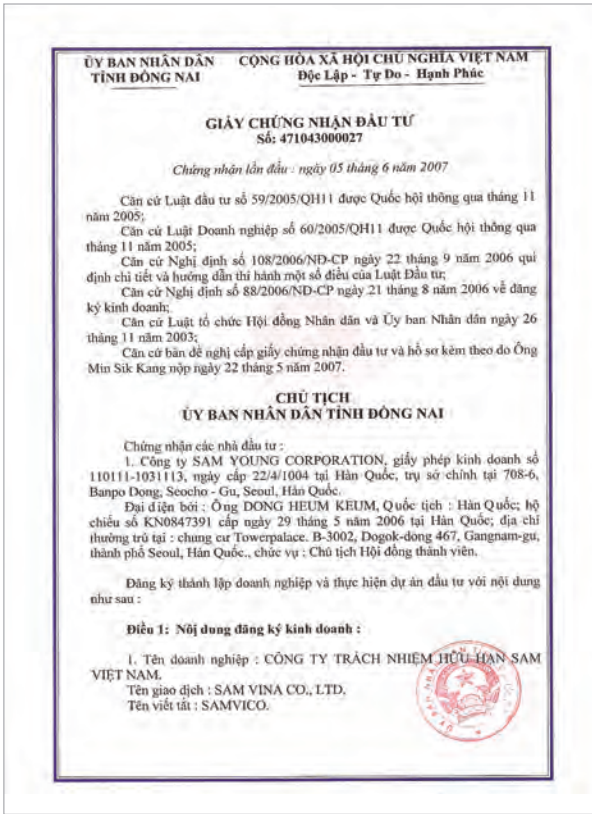

Vietnam



Algeria



Jordan

Equipments



Equipments

Equipment	Maker	Size/Spec.	Unit	Q'ty
AIR COMPRESSOR	WOLF	2HP, 100 LTR	EA	21
AIR COMPRESSOR	WOLF	3HP, 150 LTR	EA	17
ANALOGUE INSULATION-RESISTANCE TESTER	HIOKI	50V - 2000V	EA	78
ANALOGUE TEST GAUGES - 0.25%	TRANSCAT	3D INSTRUMENT 0-100 bar	EA	104
ANGLE GRINDER	MAKITA	4" - 9"	EA	145
ANGLE GRINDER	MAKITA	100mm-710W, 4"	EA	85
ARGON WELDING MACHINE	SEIKO	200A - 500A	EA	78
AUTO LEVEL	SOKKIA	B40	EA	39
BAND SAW	MAKITA	2107FW	EA	91
BATTERY FOR RECIPROW	MAKITA	BJR 141	EA	26
BENCH DRILL PRESS	MAKITA	TB131	SET	39
BLOWER - AIR	MAKITA	BUB181Z	EA	34
BLOWER - AIR	MAKITA	UB 1100	PC	36
CABLE DRUM STAND HYDROLIC	MADE	4TON - 20 TON	SET	52
CABLE ROLLER	S.E.B	HDG	EA	11,300
CABLE WINCH HOIST	NORTHERN	1HP	EA	26
CABLE WINCH(3P,380V)	HANS	2TON*200M	EA	31
CALIBRATION	FLUKE	Fluke 287	SET	39
CIRCULAR SAW MACHINE	MAKITA	5806B	EA	35
CIRCULAR SAW, CORDLESS	MAKITA	BCS550Z METAL	EA	32
CONDUIT BENDING MACHINE,PART - TRX	TRX	BSENDER 20,25	EA	19
CORE DRILL PART-DIAMOND CORING TOOL	HILTI	150-U-220V	EA	26
CORE DRILL PART-DRILLING STAND	HILTI	DD-ST	EA	26
CORE DRILL PART-WATER SUPPLY UNIT	HILTI	DWP 10	EA	27
CORNER ROLLER	BAGELA	Cable and pipe rollers	EA	786
CRIMPING TOOL - CORDLESS	HI FORCE	BC18X - 30	SET	26
CRIMPING TOOL - HYDRAULIC	JAINSON	MANUAL, 40-400 SQ, TAIWAN	EA	65
CRIMPING TOOL - HYDRAULIC	BURNDY	35-630 SQ	EA	24
CRIMPING TOOL - HYDRAULIC	JAINSON	CP-300	EA	23
DC ARC INVERTER	KEYANG	KNS180A	EA	33
DC POWER SUPPLY	TOYOTECH	DP3005	EA	37
DEAD WEIGHT TESTER	FLUKE	P3114-1	EA	29
DEMOLITION HAMMER	MAKITA	HM0810T	EA	43
DEMOLITION HAMMER	MAKITA	HP 2070 /2460 / 2470	EA	29
DIAMOND CORE BIT	HILTI	DD-B 62/430+H4S	EA	35
DIAMOND CORE BIT	HILTI	DD-B 102/430+ PL	EA	32
DIAMOND CORE BIT	HILTI	DD-BI 32/320 PL	EA	19
DIE GRINDER	MAKITA	GD0602 - 800C	EA	26
DIE SET FOR PIPE	HARBOR	32mm	EA	26
DIE SET FOR PIPE, MANUAL	HARBOR	1/2"~2",BSPT	SET	28
DIE SET FOR PIPE, MANUAL	HARBOR	38~50 mm	SET	26
DIE SET FOR PIPE, REX WAY BRAND	HARBOR	32 mm	SET	22
DIE SET FOR PIPE, REX WAY BRAND	HARBOR	20~25 mm	SET	26
DIGITAL CLAMP METER	FLUKE	600A - 2000A	EA	143
DIGITAL CLAMP METER	FLUKE	Fluke-376	EA	13
DIGITAL COATING THICKNESS GAUGE	HEES	HI9401	EA	26
DIGITAL ILLUMINOMETER	KYORITSU	Kyoritsu 5201	EA	52
DIGITAL INSULATION-RESISTANCE TESTER	FLUKE	1000V - 2000V	EA	234
DIGITAL MAGNETIC MICROMETER	VKTECH	293-821(0-25)	EA	13
DIGITAL PRESSURE GAUGE	ADDITEL	ADT681	EA	52
DRILL MACHINE - CORDLESS	DEWALT	BCD980 L2S	EA	27
DRILL MACHINE - CORDLESS	DEWALT	DCD 780C2QW	PCS	24



Equipments

Equipment	Maker	Size/Spec.	Unit	Q'ty
DRILL MACHINE -AC	MAKITA	MAKITA 6016 / 6408 / 6413	NOS	52
DRILL MACHINE -AC	MAKITA	HP1640 K	EA	65
DRILL MACHINE -AC	MAKITA	DPA700	EA	26
ELECTRIC BAR CUTTING MACHINE	ALIBABA	16mm(9kg) / HANDY-16	EA	52
ELECTRIC PIPE BENDIND MACHINE	GREENLEE	16C-54C(GREENLEE,555)	EA	78
EXTERNAL DIAMETER MICROMETER	MITUTOYO	103-137(0-25)	EA	26
FERRULE CRIMPER	WEIDMULLER	WEIDMULLER,PZ 6 HEX	EA	64
GENERATOR-DIESEL	YANMAR	G-5500	EA	26
GENERATOR-DIESEL	YANMAR	4.6KV	EA	39
GENERATOR-DIESEL	YANMAR	4.6KV,SELF START	EA	26
GENERATOR-DIESEL	HONDA	1KV	EA	28
GENERATOR-PETROL	YANMAR	EG1000	EA	32
GENERATOR-PETROL 0.7 KW	HONDA	EX7	EA	26
HAMMER DRILL	BOSCH	DEMOLITION	EA	377
HAMMER DRILL - ROTARY	BOSCH	26mm	EA	142
HAMMER DRILL MACHINE	YANMAR	BHR261RD	SET	33
HAND PALLET TRUCK	TOYO LIFT	3.5TON	EA	23
HAND PUMP	FLUKE	T-620, 970, 975	EA	26
HART COMMUNICATOR	EMERSON	475HP1EKLUGMTS	EA	78
HEAT GUN,220V	MAKITA	HL500,MAKITA	EA	39
HI TESTER, HIOKI ANALOGU	HIOKI	IR 4018-20	EA	34
HI TESTER, HIOKI DIGITAL	HIOKI	6454-11	EA	26
HI-POT TESTER	HIOKI	DC 37KV	EA	32
HI-POT TESTER	HIOKI	DC 60KV	EA	41
HI-POT TESTER	HIOKI	DC 80KV	EA	39
HYDRAULIC CRIMPING TOOL	GLEAAIR	16SQ-400SQ	EA	342
HYDRAULIC PIPE BENDING MACHINE	GREENLEE	16C-104C	EA	52
HYDRAULIC PIPE BENDING MACHINE	GREENLEE	70C-104C(GREENLEE,881)	EA	39
HYDROLIC CRIMPING TOOL	GENERIC	YQK 300	SET	44
IMPACT DRILL	BOSCH	14.4V	EA	104
IMPACT WRENCH	BOSCH	25.4 mm	EA	26
IMPACT WRENCH	BOSCH	12.7 mm	EA	13
IMPACT WRENCH, CORDLESS	BOSCH	6918 DWA	EA	39
INDUSTRIAL FAN	IGMA	24"	EA	130
INDUSTRIAL FAN	IGMA	30"	EA	39
INFRA RED THERMOMETER	FLUKE	Fluke-62(-30~500μμ)	EA	26
INSULATION GROUND TESTER	DADA	MET-500	EA	34
INSULATION TESTER	YOKOGAWA	MY-10	NOS	26
INSULATION TESTER	YOKOGAWA	2406E	EA	32
INSULATION TESTER (RENTAL)	YOKOGAWA	5 KV	NOS	41
INSULATION TESTER,ANALOG	TAEKWANG	TKM-920 CALIBRATION CHARGES	EA	52
INVERTER ARC WELDING MACHINE	EDON	250 WATT,EDON	EA	39
LASER LEVEL (Incl. TRIPOD)	SINCON	SL-200R	EA	13
LOOP CALIBRATOR	AMETEK	AMETEK,mA Cal	EA	91
LOOP CALIBRATOR	FLUKE	Fluke-707	EA	13
MAGNET DRILL	BOSCH	35mm	EA	26
MANOMETER - DIGITAL	FLUKE	RPM4	EA	13
MANOMETER - DIGITAL	YOKOGAWA	YEW / MT-220	EA	26
MULITIMETER, DIGITAL	FLUKE	Fluke 287	SET	26
MULITIMETER, DIGITAL	FLUKE	UNI-T	EA	39
MULITIMETER, DIGITAL	TENMARS	YF-160A	EA	26
MULTI FUNCTION CALIBRATOR	PIECAL	PIE820	EA	26

Equipments

Equipment	Maker	Size/Spec.	Unit	Q'ty
MULTI GAS DETECTOR	MSA	5X, MSA	EA	13
MULTI TESTER - DIGITAL	UNI-TREND	UT61	NOS	52
MULTI TESTER - DIGITAL	FLUKE	FLK-87V	EA	169
MULTI TESTER - DIGITAL	FLUKE	Fluke-179 ,187, 287, 789	EA	32
NAILING MACHINE - GAS TYPE	HILTI	GX-120 ,400, 600	EA	28
NOISEMETER	TES	TES-1350A(30-130DB)	EA	34
NUMBERING MACHINE (ELECTRONIC)	CANON	CANON,M-11	EA	32
OTDR-OPTIFIBER PRO QUAD	FLUKE	OFP-100-Q	SET	28
OTDR-SINGLE FUSION SPLICER KIT	SUMITOMO	GB °Å 4,241 - 4,344 / Set	SET	26
PIPE BENDING MACHINE	TOP	16C~36C	EA	132
PIPE BENDING MACHINE	GREENLEE	42C~54C	EA	238
PIPE THREADING MACHINE	TOP	1-1/2" / 2" / 3 / 4 "	EA	273
PLASMA CUTTER	TOMAHAVIK	K2806-1	EA	32
PNEUMATIC PRECISION CALIBRATOR	WIKA	CPH 6600	EA	26
POTABLE ANEMOMETER	HONDA	KESTREL 1000	EA	39
POTABLE GENERATOR	HONDA	3 - 10KW	EA	78
POTABLE GENERATOR	YAMAHA	60KVA CLOSE TYPE	EA	34
POTABLE GENERATOR	YAMAHA	7 - 7.5KW	EA	76
POWER-ACTUATED TOOL	HILTI	DX-351 BT	EA	23
PRECISION DIGITAL MILLIVOLT	FLUKE	Fluke 8846A	EA	26
PRESSURE CALIBRATOR	METECK	HPC500-020C-BHXG	EA	26
PULLING MACHINE	ALIBABA	3 - 5 TON	EA	21
RECHARGEABLE HYDRAULIC CRIMPING TOOL	ALIBABA	16SQ-300SQ	EA	104
RECHARGEABLE HYDRAULIC CUTTING TOOL	NAVIMRO	IBCC 85	EA	39
RECIPRO SAW	DEWALT	1200W	EA	52
RECIPRO SAW	MAKITA	R3060T	EA	39
RESISTANCE DECADE BOX	YOKOGAWA	2786-20	EA	33
SPEED CUTTER	MAKITA	2414 NB	EA	26
SS WATER COOLER	PITMO	125 GALLON (5TAP)	EA	39
STEEL AXLE	MAXX	102*2840 mm	EA	26
STEEL AXLE	MAXX	125*3500 mm	EA	24
STEEL AXLE BEARINGS	MYERS	76*2200mm	EA	65
STEEL SPINDLE	OHIO	10TON	EA	65
STEEL SPINDLE	MYERS	75 X 2200mm	EA	39
STEEL SPINDLE (WITH BEARINGS)	MYERS	75mm*2200mm	EA	26
TEMPERATURE CALIBRATOR	FLUKE	9144E-P	EA	23
TEMPERATURE CALIBRATOR	FLUKE	Fluke - 724	EA	26
TEMPERATURE CALIBRATOR	FLUKE	FLK-AC72	SET	26
THERMO COUPLE CALIBRATOR	EXTECH	PRC 20	NOS	21
THERMOMETER	YOKOGAWA	TM 10	EA	26
TIG WELDING MACHINE, ESAB	NIGHT OPTICS	BUDDY T.M.160 AMP	EA	26
TORQUE WRENCH - ADJUSTABLE	TOHNICHI	3/8",20~110NmAPAC	PCS	26
TOTAL STATION	SOKKIA,	SOKKIA, 350X	EA	25
VACUUM PUMP	ULVAC	ULVAC	EA	27
VACUUM CLEANER,SAMSUNG	SAMSUNG	SC56B0	PCS	26
VACUUM CLEANER,WET AND DRY	MAKITA	VC3210LX1	EA	31
VIBRATION GAUGE	BALMACINC	LUTRON,VB-8201HA	EA	29
WELDING DRY OVEN,MAX TEMP-400 DEG	WENZHO	SD0400,120 Kg	EA	21
WELDING MACHINE	ALIBABA	15KW	EA	26
WELDING MACHINE-INVERTER	EDON	200V AMP , EDON	EA	143
WINCH MACHINE	BAGELA	3 - 5TON	EA	22

Record of Performance

Overseas Work



Overseas Work

Client	Business Performance	Contract period
Keumho E&C	Air Traffic Control Complex In Abudhabi Airport Project	2008.01~2011.08
Doosan Heavy Industry	Habico Tower Project	2009.08~2012.07
Hanwha E&C	Samra Gas Turbine 140MW*2units Power Plant	2010.06~2011.06
Hanwha E&C	Arzew Refinery Project	2010.09~2012.04
Hanwha E&C	Marafiq STG Units 250MW*2units Power Plant	2010.11~2012.07
SK E&C	Ruwais Refinery Expansion Project	2011.04~2013.05
Hanwha E&C	Yanbu 2 Training Center Building	2011.12~2012.05
Samsung Engineering	Shah GAS U&O Project (Instrument)	2011.12~2013.10
Samsung Engineering	Shah GAS U&O Project (Electrical)	2012.01~2013.10
Hanwha E&C	Yanbu 2 Power & Water Project -PKG 3	2012.08~2013.11
Hanwha E&C	Yanbu 2 Power & Water Project -PKG 1 (Power:230MW×3Units)	2012.08~2014.02
Daelim Industrial Co., Ltd.	Shoaiba II Combined Cycle Power Plant PKG#1 (Power 1&2) 1200MW	2012.08~2014.07
Samsung Engineering	Shaybah NGL Program (PKG.1)	2012.09~2014.04
Hanwha E&C	Iraq Bismayah New City Project PC Plant	2013.02~2014.04
Daewoo E&C	Jazan Refinery and Terminal Project_Temporary Facility	2014.05~2014.08
Hanwha E&C	BISKRA SCPP Project (225MW*2Units)	2014.06~2015.04



Samra Gas Turbine 140MW×2units Power Plant (Jordan)



Marafiq STG Units 250MW×2units Power Plant (KSA)



Arzew Refinery Project (Algeria)



Ruwais Refinery Expansion Project (UAE)



Shah GAS U&O Project - Instrument (UAE)



Shaybah NGL Program PKG.1 (KSA)



Yanbu 2 Power & Water Project- PKG 3 (KSA)



Iraq Bismayah New City PC Plant (IRAQ)



Shoiba Power Plant (KSA)



Biskra power Plant [ALGERIA]

Overseas Work



Shah Gas U&O PJT (UAE)



YANBU2 Power Plant (KSA)



Jazan PJT (KSA)



Air Traffic Control Complex (UAE)



Habico Tower (Vietnam)

Record of Performance

Domestic Work



Power Plants



Shingori Nuclear Power Plant



Youngheung Thermal Power Plant



Hadong Thermal Power Plant



Dangjin Thermal Power Plant



Taeon Thermal Power Plant



Boryeong Thermal Power Plant



O-sung Combined Cycle Power Plant



Combined Heat and Power Plant



Thermal & Nuclear Power Plant

Type of Work (Electrical Work = E / Instrumentation = I / Fire, Alarm = F)

Client or Contractor	Project Description	Type	Work Period
Hanwha E&C	Main Boiler Bldg., Yeosu Thermal Power Plant #2	E & I	Mar'03.~Mar'04.
Doosan Heavy Industries & Construction	Dangjin Thermal Power Plant #5 & #6	E & I	Feb'04.~Jun'06.
Hanwha E&C	Taeon Thermal Power Plant #7 & #8	E	May'04.~Dec'06.
Samsung C & T	Dangjin Thermal Power Plant #7 & #8	E	Sep'04.~Dec'07.
Korea Cottrell Co., Ltd.	Electrostatic Precipitator, Taeon Thermal Power Plant #7 & #8	E	May'05.~Dec'06.
Hyundai E&C	Yeongheung Thermal Power Plant #3 & #4	E	May'05.~Mar'08.
Halla E&E	Taeon Thermal Power Plant #7 & #8	E	May'05.~Jan'07.
SK E&C	Yeongheung Thermal Power Plant #3 & #4	E	Jul'05.~Mar'09.
Halla E&E	E&I Work of Lime Facilities, Taeon Thermal Power Plant #7 & #8	E & I	Sep'05.~Feb'07.
Hyundai Heavy I&C	Pyeongtaek Power Plant	E	Nov'05.~Jan'06.
GS E&C	Dangjin Thermal Power Plant #7 & #8	E	Apr'06.~Feb'07.
Daewoo E&C	Boryeong Thermal Power Plant #7 & #8	I	Jun'06.~Dec'08.
Daelim Industrial Co., Ltd.	Coal Yard, Boryeong Thermal Power Plant #7 & #8	E	Aug'06.~Dec'08.
Doosan Heavy Industries & Construction	Yeongheung Thermal Power Plant #3 & #4	E	Sep'06.~Dec'07.
Samsung C & T	Hadong Thermal Power Plant #7 & #8	I	Nov'06.~Aug'09.
Samsung C & T	Main Boiler Bldg., Hadong Thermal Power Plant #7 & #8	E	Dec'06.~Aug'09.
Hyundai E&C	Shingori Nuclear Power Plant #1 & #2	E	May'07.~May'11.
Daelim Industrial Co., Ltd.	Yecheon Pumped Storage Power Plant #1 & #2	E & I	Aug'09.~Dec'11.
Hyundai E&C	Shingori Nuclear Power Plant #3 & #4	E	May'10.~Apr'14
Hanwha E&C	Youngheung Heating Plant #5,6 Lighting Facility	E & I	Apr'11.~Dec'14
GS E&C	Youngheung Heating Plant #5,6 Main Facility	E & I	Feb'12.~Dec'14
GS E&C	Construction Electric Equipment in Sinboryoung Powerplant (Unit 1&2)	E	May'14.~Jun'17.

Gas Combined Power Plant

Daelim Industrial Co., Ltd.	Boryeong Gas Combined Power Plant	E & I	May'98.~Sep'99.
Lotte E&C	Gas Combined Power Plant in Honam Petrochemical	E & I	Mar'02.~Aug'03.
Hyundai E&C/Daelim Industrial Co.,Ltd.	Busan Gas Combined Power Plant	E	Oct'02.~Jun'04.
Daelim Industrial Co., Ltd.	Gunsan Gas Combined Power Plant	E & I	Apr'08.~Jun'10.
SK E&C	O-Sung Multi Power Complex 154KV	E	Dec'10.~Mar'12
Daewoo E&C	Electrical Work for PyeongTaek Complex Phase II	E	Nov'12.~Oct'14

Co-Generation Power Plant

Hanwha E&C	Secondary Boiler for Daegu Cogeneration Power Plant	E & I	Jan'03.~Aug'04.
Daewoo E&C	Incheon Nonhyeon Massive Energy Supply System	E	Apr'04.~Oct'07.
Daewoo E&C	Incheon Nonhyeon Massive Energy Supply System	E & I	Aug'04.~Aug'07.
Daewoo E&C	Hwaseong-Dongtan Massive Energy Supply System	E	Jan'06.~Nov'07.
Hanwha E&C	Goanjang Massive Energy Supply System	E & I	Oct'06.~Apr'08.
Doosan Heavy Industries & Construction	Songdo Gas Combined Cycle Power Plant	E & I	Jan'08.~Jun'10.
Hanwha E&C	Gwangmyung Cogeneration Power Complex	E	Aug'08.~Jun'10.
Hanwha E&C	Goanjang Energy Complex Project	E & I	Oct'09.~Oct'10.
Hanwha E&C	Goanjang Energy Multi-Complex Coal handling System	E & I	Sep'10.~Dec'12.
Hyundai E&C	Yeosoo Energy Complex,	E & I	Oct'10.~Jun'12.
SK E&C	Instrument work of the Gimcheon Cycle Power Plant	I	Nov'11.~Jan'14.
SK E&C	Electrical work of the Gimcheon Cycle Power Plant	E	Jul'11.~May'14.
Hanwha E&C	Haengbok City Cogeneration Power Plant	E & I	Jan'12.~Jan'14.
SK E&C	CHP PJT in Hanam	E & I	Feb'14.~Oct'16.
Hanwha E&C	Cogeneration Power Plant in Osan	E & I	Feb'14.~Oct'15.

Refinery & Petrochemical Plant



Ulsan NEW FCC (IBL)



Incheon SK V-PJT



Ulsan HCC



Daesan Hyundai Oil Bank



Tongyeong LNG



Daesan Samsung Total

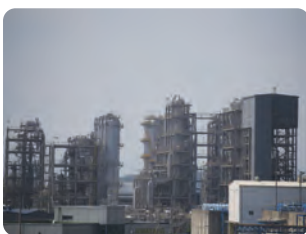

Refinery & Petrochemical Plant

Type of Work (Electrical Work = E / Instrumentation = I / Fire, Alarm = F)

Client or Contractor	Project Description	Type	Work Period
Gohap E&C	Gohap 2nd Factory	E	Jun'95.~Jul'95.
Gohap E&C	Upgrade & Revamping Work of PET Polymerization, 70 Ton/Day	E	Aug'95.~Oct'95.
Gohap E&C	KNCP-II Project (On/Off Site)	E	Feb'96.~Jun'96.
Gohap E&C	PET S/F 4 Line	E	Mar'96.~Jun'96.
Gohap E&C	PET Film 1&2 Line (On Plot)	E	Dec'96.~May'97.
Gohap E&C	Batcher Facilities of 2nd Factory	E	Jun'96.~Oct'96.
Gohap E&C	KSF-5 Line of Gohap Factory	E	Jun'97.~Sep'97.
Hanwha E&C	Hanwha GKN Plant	E	Jun'97.~Oct'97.
Hanwha E&C	Oil Reservoir of Hanwha Energy	E	Jun'97.~Jan'98.
Gohap E&C	KNF-1&2 Line in Dangjin Plant, Gohap Corporation.	E	Aug'97.~Dec'97.
Dongwoo Chemical Co.	Cheonan Factory of Dongwoo Chemical Co. Ltd.	E	Jun'00.~Dec'00.
Daewoo E&C	Storage Tank Yard, #1-#3	E & I	Feb'01.~Nov'02.
Gohap E&C	SPP-2 Project	E	Aug'01.~Oct'01.
Gohap E&C	PET Polymerization 3 Line	E	Oct'01.~Nov'01.
Hanwha E&C	MLRS Facilities for Hanwha Corporation	E	Dec'01.~Mar'02.
Heemyoung Co., Ltd.	MLRS Facilities for Hanwha Corporation (Main Bldg.)	E	Dec'01.~Jul'03.
Daelim Industrial Co., Ltd.	MLRS Facilities for Hanwha Corporation	I	Jul'02.~Sep'02.
Daewoo E&C	Storage Tank Yard, #8- #10	E	Mar'03.~May'06.
Hanwha E&C	S.I. Project, Hanwha Corporation	E	Jul'03.~Nov'03.
Hanwha E&C	Expansion of MDI Production Train, BASF	E	Oct'03.~May'04.
Hanwha E&C	B-Project (B-Section), Hanwha Corporation	E & I	Jul'04.~Sep'06.
Daewoo E&C	Extension Area of Storage Tank Yard, #8-#10	E	May'05.~May'06.
Hanwha E&C	HCC CA/EDC Capa-Up Project, Hanwha Corporation	E	Sep'06.~Jun'07.
SK E&C	New FCC (IBL), SK Energy	E	Feb'07.~Aug'09.
SK E&C	New FCC (IBL) (GDS), SK Energy	E & I	May'07.~Apr'08.
Hyundai E&C	Alkylation Project, ALK & SAR	E	Jan'09.~Sep'11.
Daelim Industrial Co., Ltd.	Alkylation Project, Hyundai Oil Bank (HOU)	E & I	Sep'09.~Feb'11.
Hanwha E&C	E&I Works (Phase 1) for ORANGE PROJECT	E & I	Feb'12.~June'13.
SK E&C	Electrical Work for Nexlene Project	E	Jan'13.~Apr'14.
SK E&C	Instrument Work for V-PJT IBL	I	Feb'13.~Jun'14.
Samsung Engineering	Electrical Work for STC UTOS#3 Project (S-23)	E	Apr'13.~Aug'14.
Samsung Engineering	Instrument Work for STC UTOS#3 Project (S-23)	I	Apr'13.~Aug'14.
SK E&C	Temporary Electrical Work for V-PJT OBL	E	Jul'12.~Jul'14.

Steel Plants



Dongkuk Steel



Union Steel



Posco



Hyundai Steel mill



Young Poong Corp



INI Steel



Steel Mill Plant

Type of Work (Electrical Work = E / Instrumentation = I / Fire, Alarm = F)

Client or Contractor	Project Description	Type	Work Period
Dongkuk Industries	Incoming 154KV Power Line Work for C.G.L factory, Unionsteel	E	Feb'95.~Jun'95.
Kukje Machinery Co., Ltd.	Engine Assembly Factory, Kukje Machinery	E	Feb'95.~Jun'95.
Dongkuk Industries	Canteen in Unionsteel	E	Feb'96.~Nov'96.
Union Steel Co., Ltd.	R.M. Factory, Unionsteel	E	Jun'96.~Oct'96.
Kukje Machinery Co., Ltd.	Substation Work for Electrical Furnace, Union-steel	E	Jul'96.~Nov'96.
Kangsan Construction Co., Ltd.	Steel Instrument Factory	E	Jan'97.~Sep'97.
Dongkuk Still Mill Co., Ltd.	Cable Tray & Lighting Work for New Pohang Factory	E	Mar'97.~Oct'97.
Dongkuk Still Mill Co., Ltd.	Installation of Repair Panel for New Pohang Factory	E	Apr'97.~Sep'97.
Union Steel Co., Ltd.	Main Process Facilities of C.G.L. Factory, Unionsteel	E	Aug'01.~Apr'02.
Posco E&C	NO.2 CGL Factory in Pohang Steel Mill	E	Sep'02.~Dec'04.
Shinan Construction Co.	New Factory of Husteel	E	Jun'03.~Jun'04.
INI Steel	Installation of Power Panel for Hot Coil Factory	E	Dec'04.~Jan'05.
INI Steel	Incoming Power Line Work for Hot Coil Factory	E	Dec'04.~Jan'05.
Union Steel Co., Ltd.	Installation of Vendor Package for PLTCM Factory, Unionsteel	E	Mar'06.~May'07.
Union Steel Co., Ltd.	Main Process Facilities of PLTCM Factory, Unionsteel	E	Jun'06.~Jun'07.
Lotte E&C	Hyundai Steel Cokes	E	Aug'08.~Dec'10.
Dongkuk Still Mill Co., Ltd.	Incheon Electric Furnace Project	E & I	Mar'10.~Jun'11.
Dongkuk Still Mill Co., Ltd.	EF-Project Roldl Steels Main Factory (Instrumentation Control) electrical construction	E	Feb'10.~Dec'10.
Union Steel Co., Ltd.	#5CCL Main body (Instrumentation Control) electrical construction	E & I	Aug'11.~Aug'11.
Union Steel Co., Ltd.	#6CCL Main body (Instrumentation Control) electrical construction	E & I	May'11.~Dec'11.
Korea Cottrell Co., Ltd.	De-Nioxin System factory (Instrumentation Control) electrical construction	E	Aug'11.~Mar'12.
Hyundai Steel	Main Process Facilities for Hyundai Steel Mill Plant	E & I	Dec'11.~Dec'13.
Posco E&C	SNG (Synthetic Natural Gas) Factory electrical work	E	Mar'11.~Aug'14.

Zinc & Electroplating Plant

Hyundai Heavy I&C	22.9KV Substation & Others, Seokpo Refinery (Zinc Ingot)	E	Nov'00.~Sep'01.
Daihan Eunpakgy Industries	Asan Factory, Daihan Eunpakgy	E	Feb'01.~Jun'01.
Daihan Eunpakgy Industries	Asan Factory, Daihan Eunpakgy	F	Feb'01.~Jun'01.
Daihan Eunpakgy Industries	Asan Factory, Daihan Eunpakgy	E	Nov'01.~Dec'01.
Hanil Can Co., Ltd.	20,000KW Substation Work of Daejeon Factory, HanilCan	E	Dec'01.~May'02.
Hanil Can Co., Ltd.	Expansion Work of Main Power for PET-3 Line	E	Feb'02.~May'02.
LG Industrial Systems	Satellite Control Substation, Seokpo Refinery (Zinc Ingot)	E	Mar'02.~Apr'02.
Youngpoong Corporation	SP-5 Project, Seokpo Refinery (Zinc Ingot)	F	Sep'02.~Feb'03.
Youngpoong Corporation	Melting Line, Seokpo Refinery (Zinc Ingot)	E & I	Apr'02.~Jul'02.
Youngpoong Corporation	Instrument Work of Sulfate #5 Line	E	Aug'02.~Jan'03.
Youngpoong Corporation	5,450KW Steam-Turbine Generator, Seokpo Refinery (Zinc Ingot)	E	Oct'02.~Feb'03.
Hyundai TM Co., Ltd.	Main Furnace, Seokpo Refinery (Zinc Ingot)	E	Jan'03.~Apr'03.
Youngpoong Corporation	SP-28 Project, Seokpo Refinery (Zinc Ingot)	I	Mar'04.~Sep'04.
Youngpoong Corporation	Sulfate #2 Line, Seokpo Refinery (Zinc Ingot)	I	Mar'04.~Jun'04.
Youngpoong Corporation	Sulfate #2 Line, Seokpo Refinery (Zinc Ingot)	F	Jul'04.~Oct'04.
Youngpoong Corporation	Ingot Factory, Seokpo Refinery (Zinc Ingot)	F	Feb'05.~Jul'05.
Goodong Co., Ltd.	Substation Work of SP-TSL Project, Seokpo Refinery (Zinc Ingot)	E	Jan'06.~Jul'06.
Youngpoong Corporation	Fire Alarm Work for SP-TSL Project, Seokpo Refinery (Zinc Ingot)	F	Mar'06.~Dec'06.
Hanil Can Co., Ltd.	Work of Substation & Power Line for Eumseong Factory	E	May'06.~Sep'06.
Youngpoong Corporation	SP-TSL Project, Seokpo Refinery (Zinc Ingot)	I	Nov'06.~Jan'07.
Youngpoong Corporation	Sulfate #1& #3 Line, Seokpo Refinery (Zinc Ingot)	I	Apr'07.~Nov'07.

Industrial Plants



Geoje Shipyard Waste Disposal Facilities



Samsung SDI



KCC



BSP



Fairchild Semiconductor Plant



Nowon Resource Recovery



General Industrial Plant

Type of Work (Electrical Work = E / Instrumentation = I / Fire, Alarm = F)

Client or Contractor	Project Description	Type	Work Period
Hanwha E&C	Hanwha GKN Plant	E	Jun'97.~Oct'97.
Samkwang Air Tech Corporation	Samkwang Air Tech Plant	E	Mar'00.~Apr'00.
Hanwha E&C	MLRS Facilities for Hanwha Corporation	E	Dec'01.~Mar'02.
Heemyoung Co., Ltd.	MLRS Facilities for Hanwha Corporation (Main Bldg.)	E	Dec'01.~Jul'03.
Daelim Industrial Co., Ltd.	MLRS Facilities for Hanwha Corporation	I	Jul'02.~Sep'02.
Kyesung Paper Co., Ltd.	Upgrade Substation Capacity for Jeongeup Factory, Namhan Paper	E	Jul'02.~May'03.
Jangin Construction Co., Ltd.	System Intergration Project for 4 Bldgs.	E	Feb'04.~Jul'04.
Human & Technologies Corp.	Seongnam Factory, Human & Tech Korea	E	Apr'04.~Sep'04.
Human & Technologies Corp.	IP Shorewood Korea Project, Human & Tech Korea	E	Aug'04.~Apr'05.
Hanil Can Co., Ltd.	Main Process Facilities of Can/Pet Line	E	Dec'04.~Apr'05.
Daelim Industrial Co., Ltd.	Integrated SCM Station Plant for AMOREPACIFIC	E	Sep.'09~Feb'11.
SK E&C	BSP Project	E & I	Aug'11.~Mar'12.
KCC	CF1 Revamping work Utilities for KimChun Refinery	E & I	Mar'12.~Aug'12.
Samsung Engineering	Electrical Work for Tangjeong Facility Office Project	E	Jul'12.~Jun'13.
Samsung Engineering	Clean Room for Samsung SDI Amoled Factory	I	Nov'05.~Nov'06.
Samwhan Corporation	Electric work on Limestone facility in Sam Cheok	E & I	Jun'13.~Jul'15.
Samsung Engineering	Electric work in Budae Dong and Gongjang Dong in Tangjung Complex	E	Mar'14.~Aug'14.

Environmental Plant

Hanwha E&C	Waste Water Treatment System, Yangju-gun	E & I	Sep'03.~Apr'06.
Samsung Heavy I&C	Disposal Facilities in Geoje Ship Yard	E	Jan'06.~Dec'06.
SK E&C	Nowon Resource Recovery Facility	E & I	Feb'09.~Jul'09.
Samsung Engineering	Waste Treatment in Tangjung	E	Jan'12.~Aug'14.

Electronics & Semiconductor Plant

Nara Controls Inc.	Pyeongtaek Factory, Nara Control Inc.	E	May'95.~Apr'97.
Kangsan Construction Co., Ltd.	New Factory, Ace Technology	E	Nov'99.~Mar'00.
LG Industrial Systems	Construction of Automation System for FAIRCHILD Semiconductor Factory	E	Nov'99.~Mar'00.
Lotte Eng'g & Machinery Mfg. Co.	Substation Work for Samsung Vending Machine Factory	E	Nov'05.~Dec'05.
Samsung Engineering	SMD A3 Project	E	Jul'11.~Aug'13.

Aluminum Plant

Lotte Aluminum Co., Ltd.	SC-2 Project, Jincheon Factory	E & I	May'98.~Sep'99.
Lotte Aluminum Co., Ltd.	Substation & Small Pet Line	E	Nov'99.~Apr'00.
Daewoo Engineering Co., Ltd.	Poseung Factory, Sama Aluminum	E	Dec'01.~Nov'03.
Lotte Aluminum Co., Ltd.	Removal of Osan 3-PC Factory, Pyeongtaek SHELL Machinery	E	Feb'03.~May'03.
Sama Aluminum Co., Ltd.	2nd Substation of Poseung Factory, Sama Aluminum	E	Jul'03.~Jul'03.
Hanil Can Co., Ltd.	Main Power Line Work for Pet-4 Line	E	Jul'03.~Nov'03.
Sama Aluminum Co., Ltd.	Admin. Bldg. & Process Line in Poseung Factory, Sama Aluminum	E	Oct'03.~May'05.
Sama Aluminum Co., Ltd.	Remove & Fabrication Facilities of Process Factory	E	Jul'04.~Oct'04.
Sama Aluminum Co., Ltd.	MES System	E	Jul'04.~Jul'05.
Sama Aluminum Co., Ltd.	Utility, Poseung Factory	E	May'05.~Jun'05.

Power Transmission

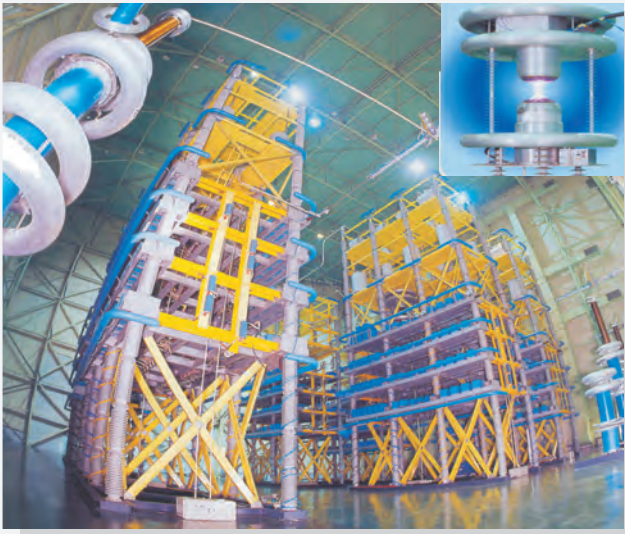

Korea Electrical Testing & Research Laboratories



BUS DUCT



Hyundai Oil Bank



Pyeongtaek S/S



Yeosu Energy GIS



Oh-sung Transmission Line



EHV Power Substation

Type of Work (Electrical Work = E / Instrumentation = I / Fire, Alarm = F)

Client or Contractor	Project Description	Type	Work Period
Korea Electrotechnology Research Institute	Installation of 362KV Extra-High Voltage Power Line, KERI	E	Apr'02.~Sep'02.
Korea Electrotechnology Research Institute	Installation of 1,100KV Circuit Breaker and Soundproof Facilities, KERI	E	Aug'03.~Oct'03.
Korea Electrotechnology Research Institute	Installation of 150KV Circuit Breaker Test Facilities, KERI	E	Mar'04.~May'04.
Korea Electrotechnology Research Institute	Environmental Disruption Research Bldg., KERI	E	Mar'04.~Jun'04.
Daewoo Engineering Co., Ltd.	Installation of Short Term Test Facilities	E	Feb'05.~May'05.
SK E&C	Oh-sung Multi Power Complex 154KV (GIS)	E	Dec'10.~Jun'12

Power Transmission Line

Kangsan Construction Co., Ltd.	154KV Transmission Line, Sangnam-Inje Section	E	May'94.~Jun'95.
Youngpoong Corporation	154KV Transmission Line, Seokpo Refinery (Zinc Ingot)	E	Sep'00.~Apr'01.
Jecheon Branch Office of KEPCO	Reinforcement Work of 154KV Steel Tower of Uljin Transmission Line	E	Apr'05.~Dec'05.
Doosan E&C	154KV Transmission Line, Yangyang-Inje	E	Mar'08.~Sep'12.
Doosan E&C	154KV Transmission Line, Jujin-Dunnae	E	Dec'09.~Aug'13.
SK E&C	Oh-sung Multi Power Complex 154KV Transmission Line	E	Dec'10.~Mar'12
LHE&C	154KV Transmission Line Underground work from Youlhyeon to Yongin	E	Dec'13.~Dec'15.
Korea Electric Power Corporation South Seoul branch	Overhead Transmission work by Yeongseo Electric Power Corporation (2014-2015)	E	Jan'14.~Dec'15.

Underground Power Transmisson

Union Steel Co., Ltd.	Underground 154KV Transmission Line for Unionsteel	E	Oct'00.~Aug'01.
Daewoo Engineering Co., Ltd.	Cable Work for Underground 154KV Transmission Line	E	Dec'06.~Aug'07.
Lotte E&C	154KV Underground Power Transmission For The East-South Area	E	Nov'07.~Aug'08.
Daewoo E&C	Dongbinggo Official Residence Construction 154KV Underground Power Transmission	E	Oct'08.~Sep'09.
Hyundai E&C	Koyang Samsung Group Energy Underground Power Transmission	E	Nov'08.~Dec'10.
Daewoo E&C	Hyundai Oil Bank 154KV Underground Power Transmission	E	Dec'08.~Jul'11.
Sin bundang Metro	154KV Transmission Line, Sinbundang Underground	E	May'10.~Dev'11.
Lotte E&C	154KV Transmission Line, Yeosu	E	Nov'07.~Oct'08.
Samwhan Corporation	Paju-Unjung Transmission	E	May'10.~Sep'11.
SK E&C	154KV T/L for Pangyo SK C&C IT Complex PJT	E	Jan'13.~Jun'14.

Civil Engineering Work

Nowon City	Retaining Wall Repairing Work	C	Nov'13.~Jan'14.
------------	-------------------------------	---	-----------------

Electric Railway & Tunnel



Honam High-Speed Railroad



Central Line Train Office



Subway Line #9



Seoul Station



63 Bldg



Nogwijae Tunnel



Electric Railroad & Subway

Type of Work (Electrical Work = E / Instrumentation = I / Fire, Alarm = F)

Client or Contractor	Project Description	Type	Work Period
Korea Railroad Corporation	Renovation Facilities of Central Railway Line (Geumgyo-Chiak Section)	E	Sep'02.~Nov'02.
Hanwha E&C	Removal & Installation of Utility Poles in Seoul Multiplex Railway Station	E	Nov'02.~Jan'03.
Korea Railroad Corporation	Renovation Facilities of Central Railway Line (Ashin-Yangpyeong Section)	E	Dec'04.~Dec'04.
Daewoo Engineering Co., Ltd.	Commander Center for No3. Subway	E	Jan'05.~May'05.
Korea Railroad Corporation	Removal & Installation of Trolley Wire for Eungbong Station	E	Oct'05.~Dec'05.
Hanwha E&C Line#9	Removal & Installation of Trolley Wire for Cheongnyangni Station	E	Jul'06.~Aug'08.
Daelim Industrial Co., Ltd.	Sinbundang Subway Expansion Joint	E	Oct'11.~Dec'11
Doosan E&C	Sinbundang Line Track Work	E	Sep'08.~Dec'11.
Hyundai E&C	No. 9th Subway, #1-1 Section	E	Mar'07.~Dec'08.
Hyundai E&C	Line #9 Electrical Work & Firefighting Work	E	Mar'07.~Sep'09.
Hanwha E&C + Lotte E&C	Cheongnyangri Station (Station, Parking Lot, High-Level Road)	E	Dec'07.~Aug'10.
Hanwha E&C + Lotte E&C	Cheongnyangri Station (Shopping Area)	E	Jul'09.~Aug'12.
Daelim Industrial Co., Ltd.	Sinbundang Line Zone #2 Electrical Work	E	Nov'10.~Aug'12
Daelim Industrial Co., Ltd.	Sinbundang Subway	E	Feb'10.~Sep'11.
Korea Rail Network Authority	Electrical Work for Boondang Subway Bangjuk~Suwon	E	Jan'13.~Jan'14.
Korea Rail Network Authority	Electrical Work for Honam High-Speed Rail Jeongeup-Gwangju	E	Nov'12.~Dec'14.
Seoul Metro	Traction Line Work (2013)	E	Aug'13.~Dec'14.
Daewoo E&C	Installation Traction Line Work from Sosa to Wonsi	E	Mar'14.~Apr'16.
Daewoo E&C	Sinbundang Line-Extention (Jeongia-Gwanggyo) Double Treak Electric Railway	E	Aug'14.~Feb'16.

Remodeling Construction

Seoul Express Bus Terminal Co., Ltd.	Repair Work for 4th Floor's Electric/Fire Alarm System in Seoul Express Bus Terminal	E	May'00.~Aug'00.
Shinan Construction Co.	Renovation of Hangaram Design Museum, Seoul Art Center	E	Mar'03.~Aug'03.
Hanwha E&C	Reconstruction for Seoul Railway Station	E	Dec'03.~May'04.
Korea-life Insurance	Installation of Cooling System & Other Facilities for Korea-Life Insurance Bldg.	E	Feb'05.~May'05.
Seoul Metropolitan Government	Telecommunication Work of Boramae Youth Center	E	Apr'05.~Jun'06.
Samwhan Corporation	Renovation of Korea-Life Insurance Bldg. (1st Stage)	E	Aug'05.~Jul'08.
Korea-life Insurance	B1 Floor of Korea-Life Insurance Bldg. (63 Bldg.)	E	Oct'05.~Jan'06.
Daeh Construction Co.	Public Area of B1 Floor of Korea-Life Insurance Bldg. (63 Bldg.)	E	Oct'05.~Dec'05.
Samwhan Corporation	26 Floor of Korea-Life Insurance Bldg. (63 Bldg.)	E	Aug'11.~May'13.
Samwhan Corporation	3rd Reomodeling Korea-Life Insurance Bldg.	E	Aug'11.~May'13.
Samwhan Corporation	Repairing work at Training Institute in Youngin and Hanwha company building	E	Nov'13.~Apr'16.

Tunnel

Samsung C & T	Sacheon Roundabout Tunnel	E	Oct'03.~Dec'05.
Samwhan Corporation	DaeHan Life Building	E	May'10.~Sep'12.
Hyundai E&C	Changwon -Busan Tunnel	E	Dec'10.~Dec,11.
Doosan Heavy Industries & Construction	Electric/Fire Fighting Work for Nogwijae Tunnel Construction	E&F	Apr'11.~Oct'12.
Korea Electric Power Data Network. Co. Ltd.	Electrical Works for Ochen Tunnel and 3 others	E	Aug'14.~Dec'15

Government, Institute & Hospital



Pyeongtaek Port



Seoul Arts Center



SK Chemical Laboratory



Korea Electrical Testing & Research Laboratories



Kangseo-Gu Hall



Yonsei University Rehabilitation Hospital



Government Contract

Type of Work (Electrical Work = E / Instrumentation = I / Fire, Alarm = F)

Client or Contractor	Project Description	Type	Work Period
Pooglim Industrial Co., Ltd.	Landscape Lighting Work of Bucheon Cityhall	E	Jun'97.~Jul'97.
Yongsan-gu District Office	Security Lighting Work of Jurisdiction for Yongsan-gu District (2001 Only)	E	Apr'01.~Dec'01.
South-Seoul Branch Office, KEPCO	LV Main Power Line Work for Shin-Yangje Jurisdiction	E	Sep'01.~Nov'01.
Kangnam Branch Office of KEPCO	HV Power Line Work for Yearly Renewal Contract (2002 Only)	E	Jan'02.~Dec'03.
Hanwha E&C	Snow Melting Work of Seoul Multiplex-Railstation	E	Jul'02.~May'04.
Road Maintenance Office of West-Seoul	Cable Work of Street Lighting on Wonhyo Bridge	E	Apr'02.~Jun'02.
Shindonga Construction Co., Ltd.	Main Admin. Bldg, Pyeongtaek Seaport	E	Jul'02.~Jan'03.
Daewoo Engineering Co., Ltd.	Maintenance Work for Underground Cable Duct Bank in Bundang	E	Jan'03.~Dec'05.
Yongsan-gu District Office	Security Lighting Work of Jurisdiction for Yongsan-gu District (2004 only)	E	Apr'04.~Feb'05.
Kangnam Branch Office of KEPCO	Removal for Utility Poles of Hanti Station on Bundang Line	E	May'04.~Jun'04.
The Secretariat of the National Assembly	Storage House of National Assembly	E	Dec'04.~Dec'04.
Kangdong-gu District Office	Street Lighting Work of Zmun & Bandal Ave.	E	Mar'05.~Sep'05.
Guro-gu District Office	Street Lighting Work of Nambu Highway	E	Mar'05.~Aug'05.
Kangnam Branch Office of KEPCO	HV Incoming Power Line for Nonhyeon-Jokyu-dong (Uninterruptible Work)	E	Jun'05.~Jan'06.
Gangwon Regional Supply Administration	Barracks, #93 Artillery Battalion, the 3rd Army Corps.	E	May'06.~Nov'07.
Kangnam Branch Office of KEPCO	LV Power Line Work for Yearly Renewal Contract (2007 Only)	E	Jan'07.~Dec'08.
KEPCO	Hadong Power Plant Expansion	E & I	Nov'10.~Dec'11.
17th Division(R.O.K. Army)	17th Division B.O.Q Electrical work	E	Dec'10.~Dec'11.
Gyeonggi-do Suwon	Electrical Work for Disabled Welfare Center-Rehabilitation Welfare Center	E	Nov'12.~Jul'14.
KTCU	Seoul Education Culture Centre Electrical Work	E	May'12.~May'13.
GangDong District Office of Education Seoul	Bang-san Middle School Electrical & Firefighting Work	E	May'12.~Dec'12.
SMRT	Head Office 3rd Floor Firefighting Facility Improvements	E	Nov'12.~Dec'12.
Korea East-West Power Co., Ltd.	Dangjin #9 & #10 Freeze Protection Facilities Installation Work	E	Aug'14.~Aug'16.

Research & Laboratory

Korea Electrotechnology Research Institute	Pollution Environmental Test Research Building	E	Mar'04.~Jun'04.
SK E&C	SK Chemical Laboratory	E	Feb'09.~Apr'10.

Hospital

Samwhan Corporation	Yonsei University Medical College Cardiovascular Hospital	E	Sep'09~Sep'11.
Samwhan Corporation	Yonsei University Rehabilitation Hospital Expansion & Remodeling	E	Mar'10.~Jul'11.

Other Facilities



Myeong-dong Multiple Shopping Center



Sihwa Steel Land



Lotte-Samkang



Kangwon Ski Resort



Horse Riding Center



Paganica Country Club



Commercial Complex

Type of Work (Electrical Work = E / Instrumentation = I / Fire, Alarm = F)

Client or Contractor	Project Description	Type	Work Period
Lotte E&C	Main Power Line Work of Hwamyung, Lotte Mart	E	Oct'00.~Apr'01.
Hanwha E&C	Cheongju Branch, Hanwha Galleria	E	Dec'01.~May'02.
Hanwha E&C	Songnae Branch, Hanwha Galleria	E	Dec'01.~Jun'02.
Lotte Shopping Co., Ltd.	Pohang Branch, Lotte Shopping	E	Jun'02.~Oct'02.
Shinsegae E&C	Myeong-dong Multiple Shopping Center	E	Aug'04.~Jun'06.
Hanwha E&C	Removal & Installation of Traffic Light in Wongok-dong	E	Nov'05.~Feb'06.
Shinsegae E&C	Yongin Dongbaek Branch, E-Mart	E	Nov'05.~Aug'06.
Doosan Heavy Industries & Construction	Sihwa Steel Land (C-Block)	E	Dec'06.~Apr'08.
Doosan Heavy Industries & Construction	Sihwa Steel Land (A-Block)	E	May'07.~Apr'08.
National Livestock Cooperatives Federation	Construction Buidling of Geoje Agricultural & Marine Products Market	E	Sep'13.~Sep'14.
Korail Retail Co., Ltd.	Construction main building of Korail Retail (Electric work)	E	Jan'14.~Feb'16.

Other Facilities

LG Heavy Electric Machinery	Installation of Bus Duct for Kangnam Bldg., Hyundai I Tower	E	Jul'95.~Dec'95.
Daewoo E&C	Club House of Yongin Plaza Golf Club	E	Sep'96.~Sep'97.
Hyundai Heavy I&C	Installation of Bus Duct for ASEM & Trade Center	E	Jan'99.~Jun'99.
Hanwha E&C	Riding Complex, Goyang City	E	Jun'02.~Apr'03.
LG Industrial Systems	Modification Work of Instrument Panel	E	Jul'00.~Oct'00.
Lotte E&C	Dormitory of Lotte-Samkang Factory	E	Aug'04.~May'05.
Kangwon Land Co., Ltd	Installation of Snow Melting in Kangwon Land	E	Dec'04.~Jan'05.
Youngpoong Corporation	Temporary Power Line of SP-TSL Facility	E	Dec'04.~Apr'05.
GS E&C	Warehouse of Pantos Logistics	E	May'05.~Dec'05.
Daelim Industrial Co., Ltd.	Temporary Power Line of Whagok Jugong 2nd A.P.T.	E	Aug'05.~Aug'07.
Daelim Industrial Co., Ltd.	Ski Resort, Kangwon Land	E	Jun'05.~Nov'06.
Samwhan Corporation	Icheon Warehouse, KOREALIFE Insurance	E	Dec'06.~Apr'07.
Samsung Heavy I&C	LNG Material Warehouse, Samsung Heavy I&C	E	Mar'07.~Jun'07.
Daewoo E&C	Paganica Country Club	E	Nov'10.~Apr'11.
Daewoo E&C	Donghae Port Facility Electrical Construction	E	Aug'11.~Dec'12.
Jeil Construction	Storage and Transportation Facilities in Yecheon Port	E	Dec'11.~June'13.
Daelim Industrial Co., Ltd.	Electrical Work for Sejong City Government Office 2-2 Project	E	Feb'12.~Nov'13.
SK D&D	Service Contract on Land of Wind Power in Yang Gu	E	Jan'14.~Dec'16.

Commercial Building & Offices



Bundang Obelisk



ASEM



Pangyo Techno-Velly



Kangwon National University



Housing exhibition



Induk University Complex Center



Housing Development

Type of Work (Electrical Work = E / Instrumentation = I / Fire, Alarm = F)

Client or Contractor	Project Description	Type	Work Period
Hanwha E&C	Bundang Housing Exhibition Complex	E	Feb'95.~Jan'96.
Hanwha E&C	Villa in Bundang Housing Exhibition Complex	E	Jan'96.~Mar'96.
Hanwha E&C	Environment Improvement of House Town in Gahoe-dong	E	Mar'01.~Nov'01.
Yuhan Construction Co., Ltd.	Hanju Villatell in Shinsa-dong	E	Oct'01.~Jun'02.
Cabonedale International	Diplomatic Villa in Gahoe-dong	E	Jan'02.~Aug'03.

Building

Kangsan Construction Co., Ltd.	Kyoungshin Church	E	Aug'95.~Sep'97.
Hanwha E&C	Hanwha Securities Bldg.	E	Jun'97.~May'98.
Kangsan Construction Co., Ltd.	Kangseo-gu District Office Bldg.	E	Apr'98.~Dec'99.
Hanwha E&C	Opera House	E	Dec'98.~Apr'00.
SK E&C	Euljiro 3-ga Bldg., in Jung-gu	E	Jan'99.~Sep'99.
Hyundai E&C	ASEM Massive Bldg. & Trade Center	E	Apr'99.~Jun'00.
Hanwha E&C	Korea-life Insurance Bldg.	E	Mar'07.~Nov'08.
Hanwha E&C	Pangyo Techno-Velly New SD Construction	E	May'09.~Mar'11.
Lotte E&C	Electrical Work (Phase 1) for LotteWorld 2 Project (B6F~41F)	E	Jul'12.~Mar'16.

Educational Complex

Limkwang E&C Co., Ltd.	Korean International School	E	Mar'05.~Mar'06.
Hyundai E&C	Korean National Police Academy (A-Section)	E	Mar'05.~Feb'09.
Seongbuk District Office of Education	Jangwol Elementary School	E	Apr'05.~Sep'06.
The Korean Teachers' Credit Union(KTCU)	Electrical Work for Seoul Education Center Project	E	Mar'12.~May'13.
Samwhan Corporation	Induk University Complex	E	Aug'01.~May'11.
Samwhan Corporation	Electrical Work for Induk University Complex center PJT	E	Aug'10.~Sep'11.

Multiplex Apartment

Hanwha E&C	Bundang Obelisk	E	Mar'02.~Nov'03.
Daewoo E&C	Daewoo 3rd I-Ville in Daechi-dong	E	Jul'02.~Nov'03.
Daewoo E&C	Daewoo 4th I-Ville in Daechi-dong	E	Oct'02.~Feb'04.
Posco E&C	Multi Renaissance Shopping Mall, Shinlim Subway Station	E	Dec'02.~Dec'04.
Daelim Industrial Co., Ltd.	Daelim Acro-Ville in Sang-dong	E	Jan'03.~Sep'04.
Dongyang E&C	Dongyang Gratia Officetel in Pyeongchon Station	E	Jun'03.~May'05.
Doosan Heavy Industries & Construction	Electrical work in Heungin-dong Apartment & stores	E	Jul'11.~Dec'14.
Lotte E&C	Electrical Work (Phase 1) for LotteWorld 2 Project (B6F~41F)	E	Jul'12.~Mar'16.

Housing & Apartments



Hanwha E&C



Samsung E&C



Korea Land & Housing Corporation



Doosan E&C



Daelim Industrial Co., Ltd



Hyundai E&C



Housing & Apartment

Type of Work (Electrical Work = E / Instrumentation = I / Fire, Alarm = F)

Client or Contractor	Project Description	Type	Work Period
Dongkuk Industries	Ilsan Clover Town A.P.T.	E	Jul'94.~Sep'95.
Woosung Industry Development Inc.	Woosung A.P.T. in Yangduk-dong	E	Jun'96.~Mar'98.
SK E&C	SK Bukhan Mt. City A.P.T.	E	Jun'99.~Dec'01.
Hanwha E&C	Hanwha Dream & Green A.P.T. in Chunchun New Town	E	Nov'99.~Jan'02.
Daeju Construction Co.,Ltd.	Reconstruction Kyeyang A.P.T. in Bupyeong	E	Jan'00.~Sep'01.
Hanwha E&C	Hanwha Dream & Green A.P.T. in Yeomchang-dong	E	Jul'03.~May'05.
Lotte E&C	Reconstruction of Samik A.P.T. in Seocho-dong	E	Feb'04.~May'06.
Hanwha E&C	Reconstruction of Hanwha A.P.T. in Wongok-dong	E	Apr'04.~Apr'06.
Lotte E&C	Reconstruction of Lotte #5 A.P.T. in Guwol-dong	E	Nov'04.~Jul'07.
Lotte E&C	Reconstruction of Lotte #6-2 A.P.T. in Guwol-dong	E	May'05.~Jul'07.
Daelim Industrial Co., Ltd.	Reconstruction of Whagok Jugong 2nd A.P.T. (1st Stage)	E	Oct'05.~Dec'07.
Hanwha E&C	Hanwha Dream & Green A.P.T. in Nonhyeon-dong	E	Oct'05.~Dec'07.
Hanwha E&C	Hanwha 2nd Dream & Green A.P.T., in Whaseong	E	Feb'06.~Mar'07.
Korea Land & Housing Corporation(LH)	Improvement of House Town A.P.T. (2nd Stage)	E	Apr'06.~Sep'08.
Daelim Industrial Co., Ltd.	Reconstruction of Seongdang Jukong 1st & 2nd A.P.T.	E	Jun'06.~Jun'08.
Korea Land & Housing Corporation(LH)	Pangyo A.P.T. in Section II	E	Jun'07.~Aug'09.
Hanwha E&C	Incheon Eco-Metro 9 B/L Apt	E	Jan'08.~Feb'11.
Samsung E&C	New Development Project of the Gil-eum B/L #8	E	Mar'08.~Jun'10.
Doosan E&C	Chung-joo Jiwellcity BL #1	E	Mar'08.~Jul'10.
Samsung E&C	New Development Project of the Bookkwang area #6	E	Jul'08.~Aug'10.
Doosan E&C	Haeundae We've the Zenith Zone 1	E	May'09.~Feb'12.
Hyundai Industrial & Development	Suwon I Park city	E	Feb'10~Oct'11.
Korea Land & Housing Corporation(LH)	Anyang gwanyang Apartment	E	Feb'10~Dec'12.
Samsung E&C	ChetMaul B-4 Apartment	E	Apr'10~Mar'12.
Daelim Industrial Co., Ltd.	Gimpo Hangang New Town 1~2 Block	E	Sep'10.~Jan'13.
Hyundai E&C	Gimpo Hangang New Town AB-7 Block	E	Nov'10~Jun'13.
Doosan E&C	Basement Electrical work, Doosan W've Poseidon A.P.T in Myung Ji	E	Jan'12~Jun'13.
Hanwha E&C	Electrical Work for Cheonan Charm smile City PJT	E	Sep'12~Oct'14.
Hanwha E&C	Temporary Electrical Work for Cheonan Charm smile City PJT	E	Sep'12~Oct'14.
Korea Land & Housing Corporation(LH)	Electrical Work for Hwaseong Hyangnam (2) A1,A2 Block APT Project Phase I	E	Sep'12~Sep'14.
Hyundai Engineering Co.,Ltd.	Electric Work on Apartment of Hwajung Dong in Ulsan	E	Nov'13.~Dec'15.

Our Major Execution

Overseas Work



Shoaiba Combined Cycle Power Plant



GIS 380KV, 3150A



Duct Bank

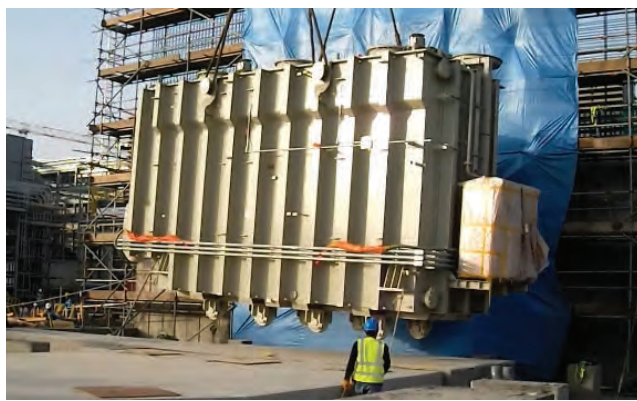

Step-up Transformer 380/13.8-13.8KV



Step-up Transformer 380/13.8-18KV



Auxiliary Transformer 13.8/6.9KV 20/25 MVA



Isolated Phase Busduct(IPB) 3PH 10,000A, 5000A



380KV XLPE Power Cable 1c-800sqmm



33KV Power Cable 1C-630sqmm

Shah GAS U&O Project



GAS Insulated Switchgear Incoming Feeder 2,500A



220KV GAS INSUL. BUS DUCT



220KV GIS SWGR



Step-Down TR, 220/33KV TR. 100/133MVA



Step-Up TR, 11/230KV 40 MVA



Connection



HV Cable Pulling



Sub Station LV SWGR/MCC Room

Shaybah NGL Program -PKG#1



Assembling of Transformer 80MVA



Installation of HVMV SWGR



Assembling of Transformer 80-120MVA



Installation of HV SWGR



Panel Arrangement



Duct Bank for HV Cable



Cable Pulling



Cable Tray Installation

Yanbu2 Power & Water Project -PKG #3



NSPB Installation



380kV Transformer Erection



EHV Power Cable Pulling 138KV



Transformer Rigging



Duct Bank for HV Cable



Pipe Rack For Cable Tray



Instrument Stanchion



Cable Tray Works

Overseas Network

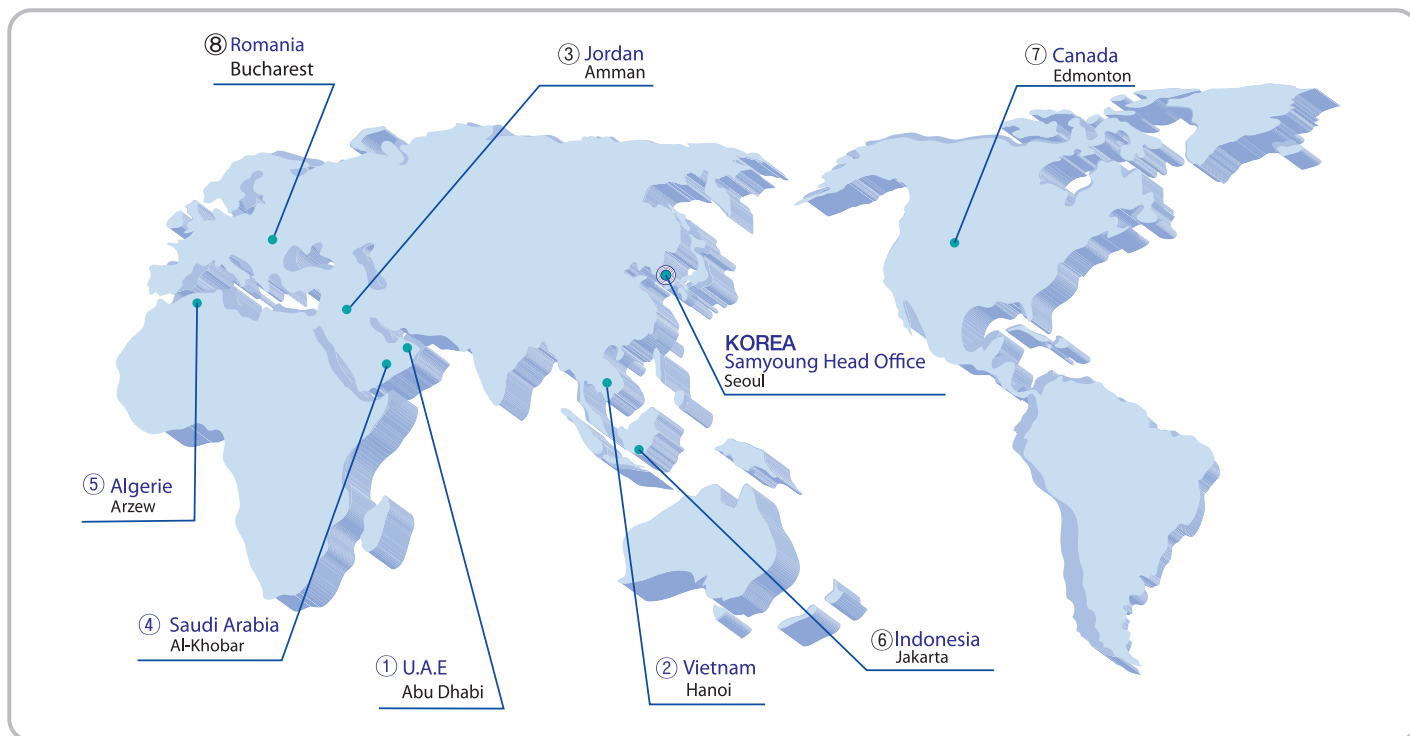

SAMYOUNG HEAD OFFICE

31, Gangnam-daero 79-gil, (Banpo-dong, KD Bldg) Seocho-gu, Seoul, Korea
 Tel : +82 2 2023-0470
 Fax : +82 2 547-0463

OVERSEAS BRANCHES

- ① **SAMYOUNG ABU DHABI CO., LTD**
 ADDRESS: SAMYOUNG ABU DHABI OFFICE, M 03, PLOT C8, ME 10, MOHAMMED BIN ZHAYED CITY, ABU DHABI, UAE
 TEL: +971-50-820-6068
- ② **SAMYOUNG VINA CO.,LTD**
 ADDRESS: PLOT 40, 3A HOUSE TYPE . TT4 RESIDENCE AREA - MY DINH COMMUNE, TU LIEM DICTRIC, HANOI CITY. VIETNAM.
 TEL: 070-4012-0454
- ③ **SAMYOUNG JORDAN CO., LTD**
 ADDRESS: HANWHA ENGINEERING & CONSTRUCTION CORP., P. O. BOX 942375, AMMAN, 11194, JORDAN
 TEL: +966-51-501-8949
- ④ **SAMYOUNG SAUDI ARABIA CO., LTD**
 ADDRESS: 504 AL-MUHAMMEDIYA BUILDING AZZIYA STREET AL-KHOBAR 31952, SAUDI ARABIA
 TEL: +966-54-116-6731/070 7545 7462
- ⑤ **SAMYOUNG ALGERIE CO., LTD**
 ADDRESS: CHEZ SONATRACH RAFFINERIE D'ARZEW BP 37 ROUTE DE TLELAT ARZEW 31200 ORAN ALGERIE
 TEL: 070-7605-0413
- ⑥ **SAMYOUNG CORPORATION LIMITED**
 ADDRESS: GEDUNG GRAHA PRATAMA LANTAI 14, JI.M.T. HARYONO KAV. 15,JAKARTA SELATAN, INDONESIA
 TEL: +02-541-8148
- ⑦ **SAMYOUNG POWER CORPORATION**
 ADDRESS: # 867 GRAHAM WYND EDMONTON AB, CANADA
 TEL: +1 780 906 3125
- ⑧ **SAMYOUNG INFRASTRUCTURE**
 ADDRESS: INVINGATORILOR NR 29 AP 63 BUCHAREST ROMANIA

